

② KIT CONTENTS

Verify Kit Contents:



1 x Saliva tube with preservative*



1 x Security seal



1 x Biohazard bag with absorbent material



1 x Requisition form

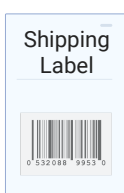

1 x Shipping label

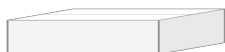

1 x Return shipping box (your kit arrived in this)



1 x Shipping bag

If you are missing any components, please call the Regenerus Laboratories customer service department on **+44 20 3750 0870** for assistance

*The saliva collection tube contains 0.3 ml of a preservative solution consisting of Sodium Benzoate and deionized water (4.725 g : 12 ml). This preservative is temperature-sensitive and must be refrigerated.

Caution: Avoid contact of the skin and eyes with the fluid in the vials

- For eye contact, flush with water thoroughly for 15 minutes
- For skin contact, wash thoroughly with soap and water
- For ingestion, contact your physician immediately

③ PREPARATION

Important: Do not discontinue any medications or supplements without first consulting your healthcare practitioner

Patients will be provided with a [Cyrex Laboratories Requisition Form](#) from their referring healthcare professional. If you have not received one, please contact your healthcare professional directly to request it.

Proceeding without this form will delay the analysis of your sample

Start the saliva collection in the morning, ensuring it is either before brushing your teeth or at least one hour after eating or drinking.

There are no fasting requirements for this test. However, avoid consuming fatty foods for 24 hours before the test

Samples must be received at Regenerus Labs between Monday and Wednesday, with the last dispatch day being Tuesday. To ensure timely shipping, schedule the courier collection at least 24 hours in advance.

Samples collected and shipped outside of this timeframe may be considered too old and may be rejected.

④ COLLECTION

Please ensure you read and understand the preparation information prior to collection

1. Unscrew the lid.
2. Collect saliva in the container until it reaches the **4 ml** mark.
3. Allow the saliva to settle and any bubbles to dissipate.
4. If necessary, add more saliva to reach the **4 ml** mark.
5. Securely replace and tighten the lid.
6. Place the provided label to the vial and ensure the **collection date** is clearly indicated. If vial labels are not provided write **patient's full name**, **date of birth** and **collection date** on the vial. Be sure that the information is legible. Ensure the name matches what was provided on the requisition form.
7. Store in refrigerator until ready to ship.

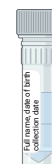
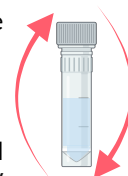

DO NOT freeze

8. **Complete** and **sign** the lab requisition form.

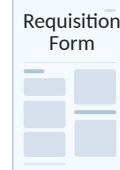

5

PACKING

1. Place the labelled vial in the biohazard bag with absorbent material and seal.

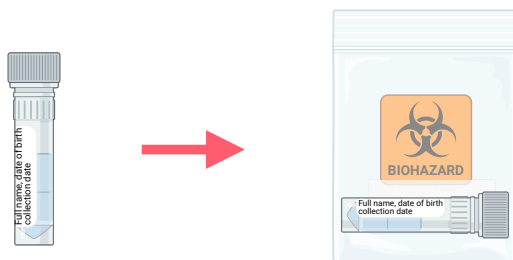

2. Place the biohazard bag along with the completed requisition form in the return box.

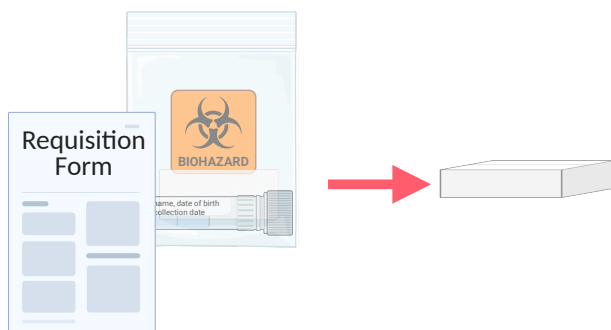

3. Seal the box with the security seal. Place the box in the appropriate return bag and apply the pre-paid return shipping label to the outside.

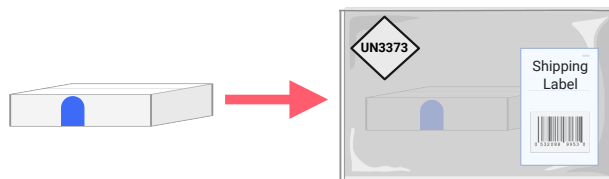

The test cannot be performed without a properly filled requisition form

6

SHIPPING

Please follow the instructions on the enclosed shipping document

For health & safety reasons, you **must** use all packaging enclosed and seal each bag correctly before returning your sample.

Regenerus Labs reserves the right to dispose of any sample received which does not meet this criteria.

We **do not** receive samples on weekends or bank holidays. Please ensure that your samples are received by Regenerus Labs between Monday and Wednesday.

Failure to do so may require the test to be rejected and needing to be repeated.

Telephone +44 20 3750 0870

Email info@regeneruslabs.com

Website www.regeneruslabs.me

regenerus labs
powered by OMNOS™

regenerus labs
powered by OMNOS™

CYREX

SALIVA

SALIVA COLLECTION

INSTRUCTIONS

Read all instructions before collecting specimens

CYX002